

# **Community Engagement**

May 20, 2021

# Agenda Review

1. Welcome and Introductions
2. Opening Prayer
3. Opening Remarks
4. St. Lorenzo Ruiz School Update
5. Site Design Review
6. Exterior Elevations Review
7. Floor Plan Review
8. Questions and Comments
9. Closing Prayer
10. Thank You

# **Welcome + Introductions**

# Rules of Engagement

- Be aware of your audio and video settings.
- Mute your audio when not speaking.
- To speak, use the “raise hand” feature.
- Allow the moderator to give you the floor.
- Lower your hand when finished speaking.
- Utilize the chat function to submit any questions.

# School Site



# St. Lorenzo School Update

- . Team is working with the City of Red Deer to meet the development permit requirements.
- . Kendall Crescent alley update on fencing requirements.
- . Kentwood Community Association update.

# Design Review



DUBNetwork.ca

Kendrew Dr

Kentwood Dr

Kingston Dr

Kirton Close

Kerr Close

Kingston Dr

Kirton Crescent

Kingston Dr

Kingston Dr

Loriann

Kelly St

Kelly St

Kingston Dr

Candy Coated Studio

Kemp Av





DUBNetwork.ca

Candy Coated Studio

Kendrew Dr

Kentwood Dr

Kingston Dr

Kirton Close

Kerr Close

Kingston Dr

Kirton Crescent

Kingston Dr

Kingston Dr

Loriann

Kelly St

Kelly St

Kingston Dr

Kemp Av

# Site Design

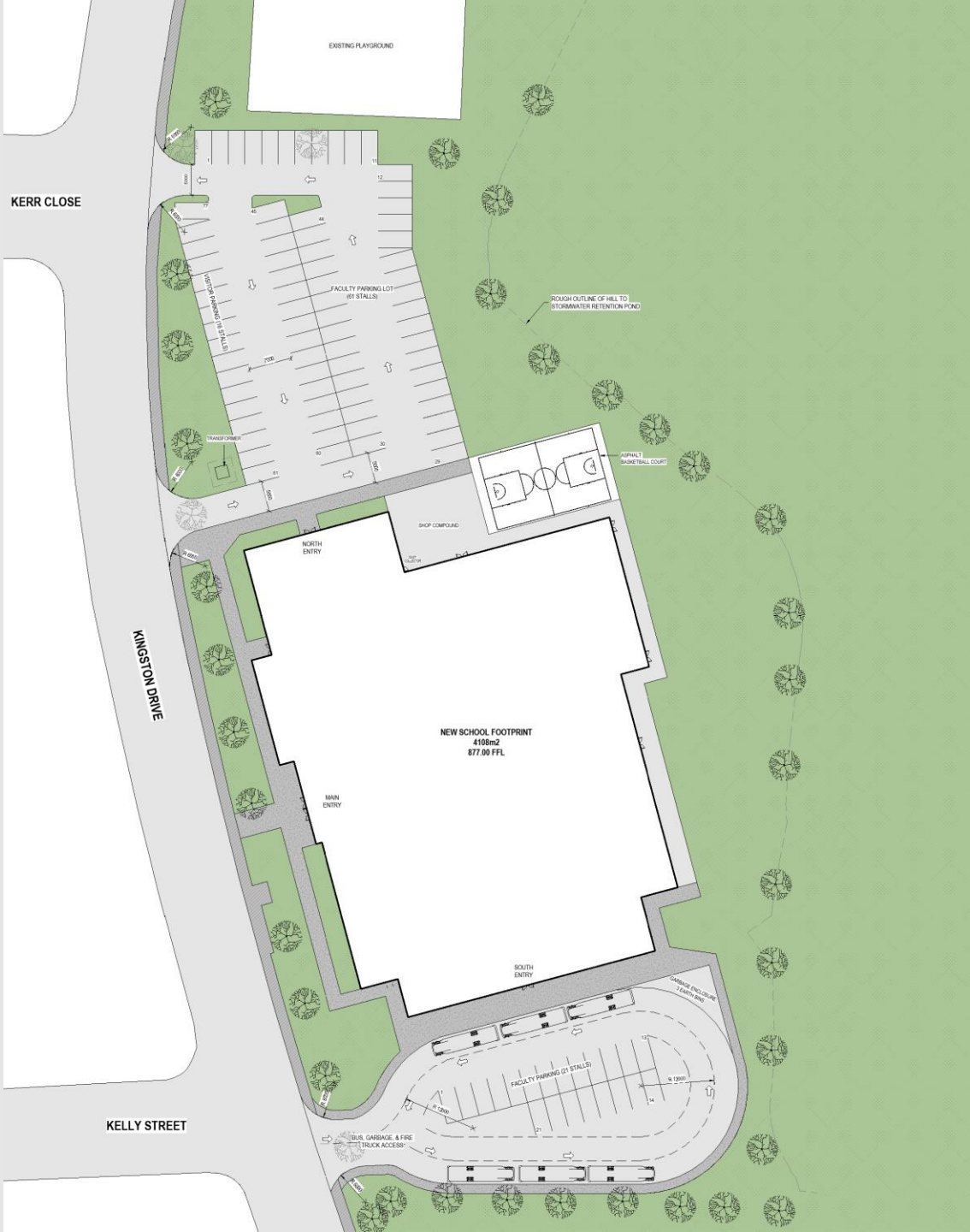

EXISTING PLAYGROUND

KERR CLOSE

KING



KINGSTON DRIVE

NEW SCHOOL FOOTPRINT  
4108m<sup>2</sup>  
877.00 FFL

MAIN ENTRY

SOUTH ENTRY

GARBAGE ENCLOSURE  
3 EARTH BINS

FACULTY PARKING (21 STALLS)

KELLY STREET

BUS, GARBAGE, & FIRE  
TRUCK ACCESS

R 2000

R 12000

R 12000

R 2000

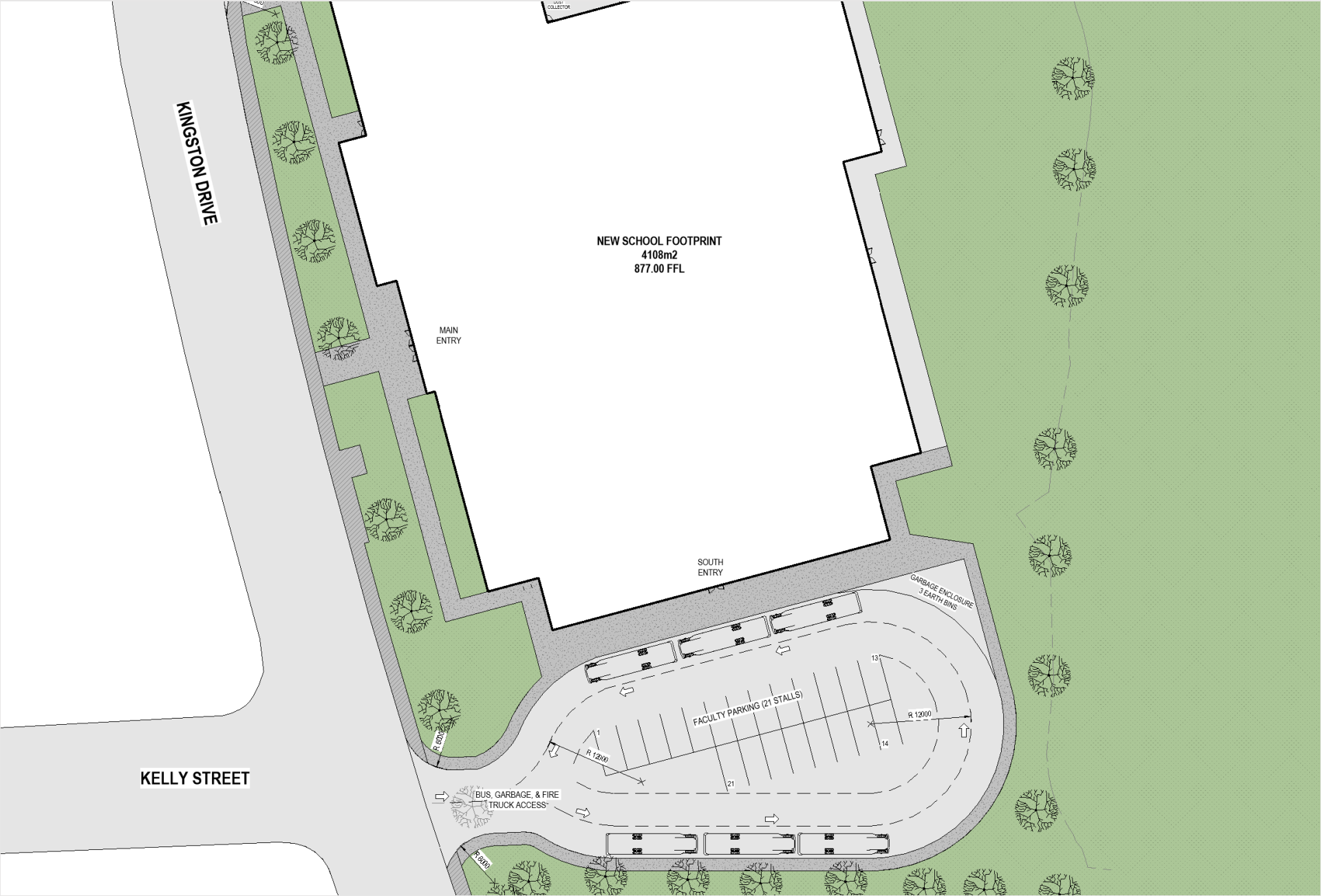

# Site Highlights

- Spaces to be maintained:
  - Storm retention pond.
  - Playground.
  - Skating rink.
  - Treed areas.
- Bus drop-off on site.
- 98 parking stalls.
- Additional basketball court.
- 3 school entrances.

# School Exterior



West Elevation (Main Entrance)

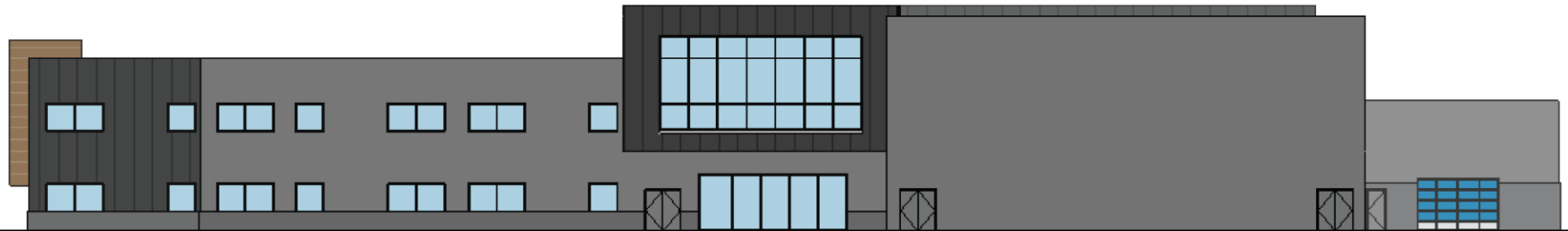

East Elevation (View from Park)

# School Exterior



# Main Floor Plan

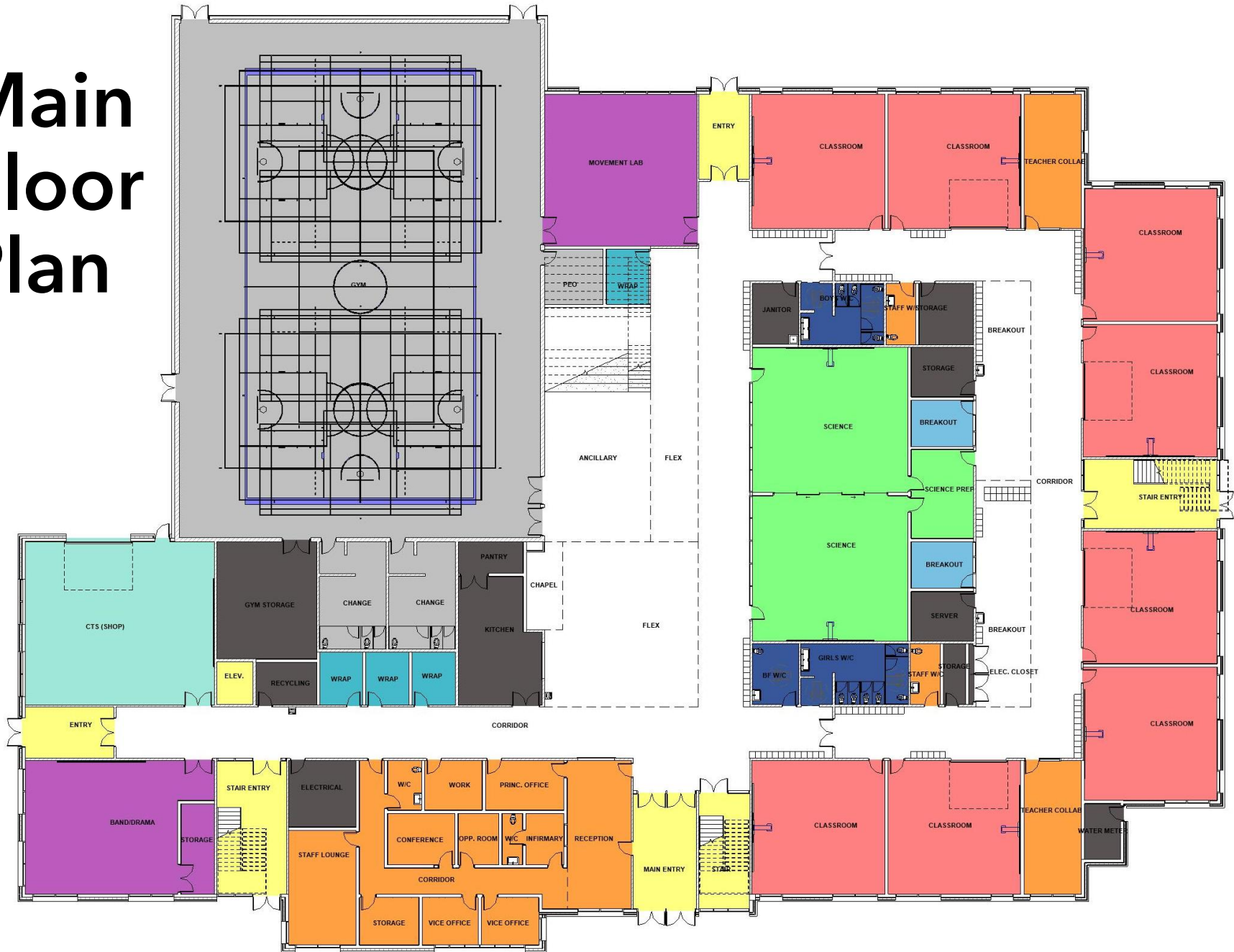



# Questions + Comments